

Patient report

Bio-Rad DATE: 01/12/2020
D-10 TIME: 06:06 PM
S/N: #DC2K755917 Software version: 4.30-2
Sample ID: DPLTA00264097
Injection date 01/12/2020 05:40 PM
Injection #: 33 Method: HbA1c
Rack #: --- Rack position: 1

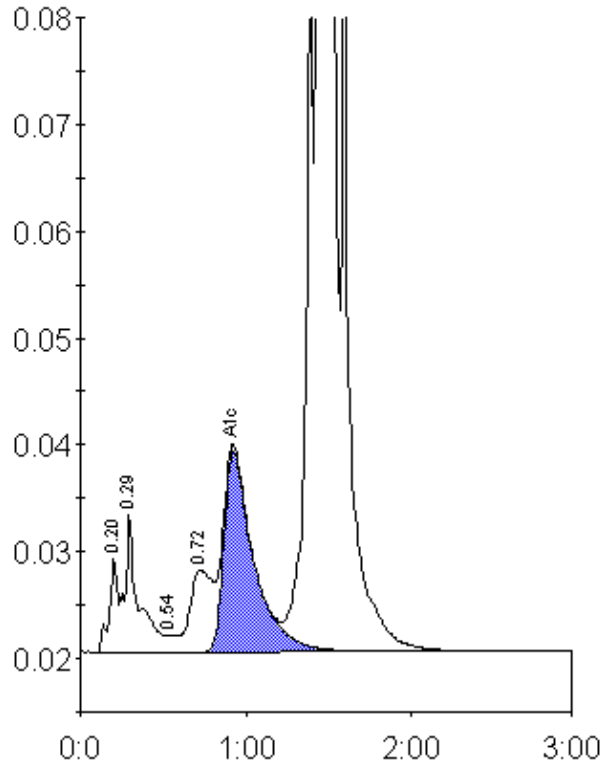

Peak table - ID: DPLTA00264097

Peak	R.time	Height	Area	Area %
A1a	0.20	8861	30803	0.8
A1b	0.29	13115	75438	1.9
F	0.54	1611	7038	0.2
LA1c/CHb-1	0.72	7678	72206	1.8
A1c	0.92	18808	235354	7.5
P3	1.39	68326	232830	5.7
A0	1.44	996758	3419998	84.0
Total Area:		4073667		

Concentration:	%
A1c	7.5